

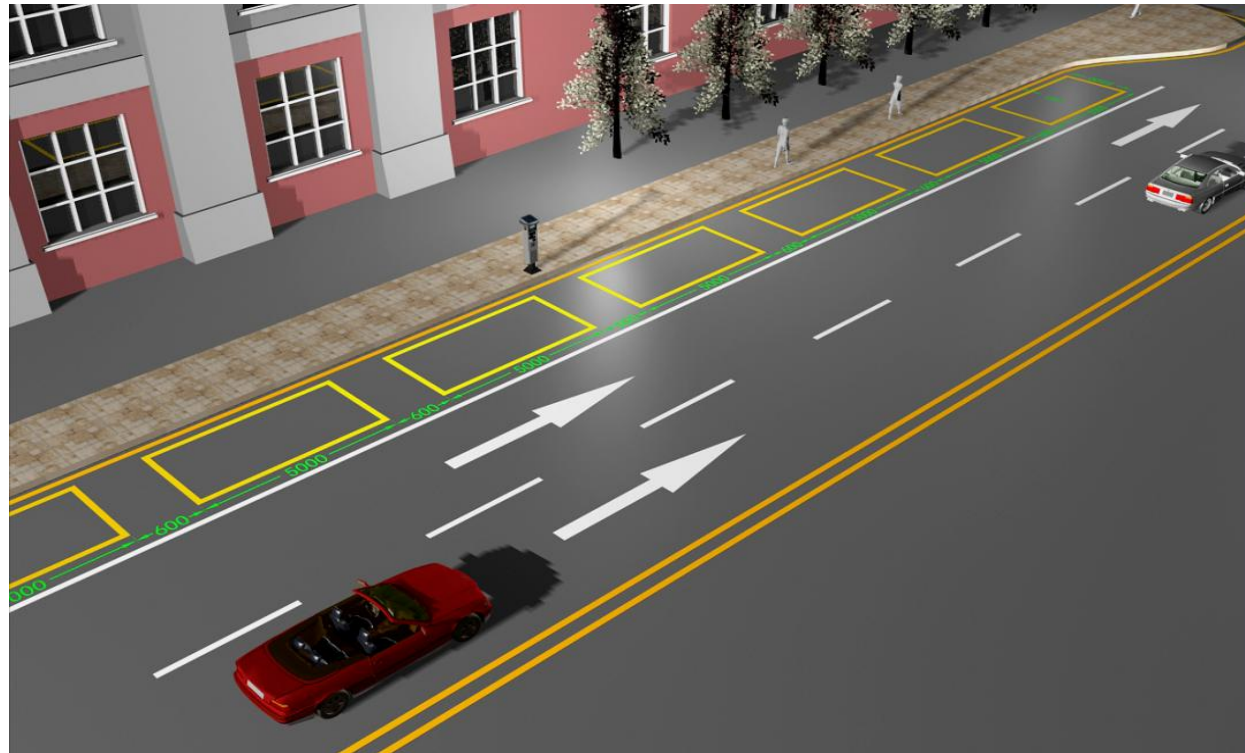

20 Years Professional Car Parking Equipment Manufacturer
+ Parking Integrated Solution Provider

ON-STREET PARKING



With COMA'S parking meter system, on street parking will be under good management and in good order



Why COMA Parking Meter---on-street parking

- Purely solar power supply. Solar battery can fully support up the running in 5 years before replace the battery.
- Superior product design. The product is of superior design to make it easy installation and maintenance.
- Excellent R&D team. We have excellent team for hardware, firmware, software development which can support smooth system operation.



← 2nd generation parking meter





Function Parameter

- Dimensions(H*W*D):1550*320*270mm
- Weight:75-80kg(depending on configuration)
- Power supply: 110V/220V
- Battery operation:12VD,70Ah
- Operating temperature:-40°C+75°C
- Relative humidity: Up to 97%
- Display: LCD display screen
- Communication: GSM/GPRS/3G/4G,LAN
- Coin validator: Programmable coin types
- Smart card payment
- Printer: Thermal printer,issuing up to 2,500 tickets per refill
- IP class: IP65



Other equipments needed

- Firewall
- Switch
- Server
- One SIM card in each machine for data transmission(Wireless)

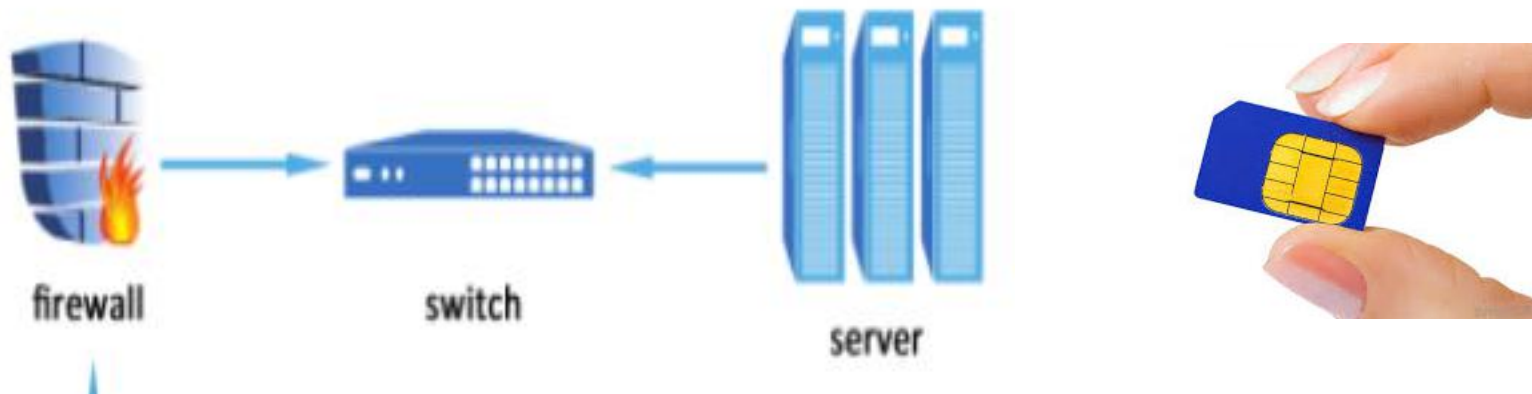

Network Management System

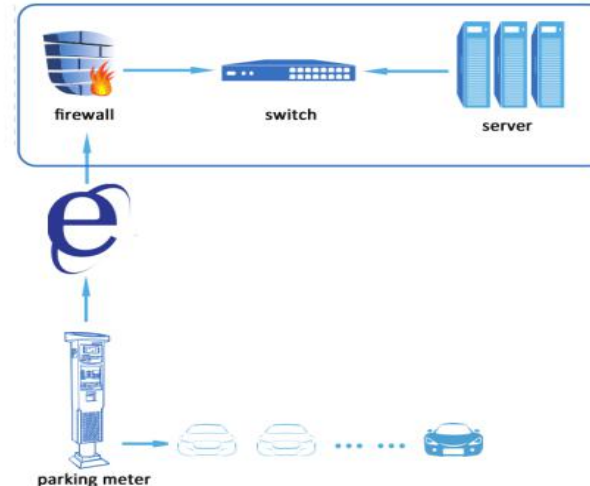

- * Wireless communication(Remote access parameter setting and management)
- * Remote Online maintenance and malfunction Alarm
- * Damage alarm
- * Revenue report

Outdoor Use

The machine is designed for outdoor use, IP65
Suitable for harsh environment



Deployment of Parking Meter

- We suggest, that every 40 meters, deploy one parking meter
- Let's take a standard parking space 5000mm(L)*2500mm(W) as an example. For 40 meters, that is about 8(40/5) parking spaces, so 4 at each side

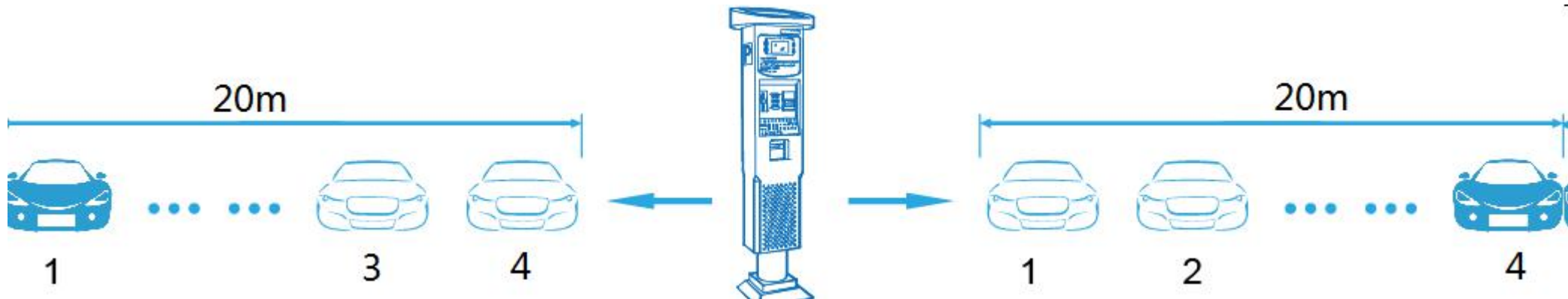

20 Years Professional Car Parking Equipment Manufacturer + Parking Integrated Solution Provider

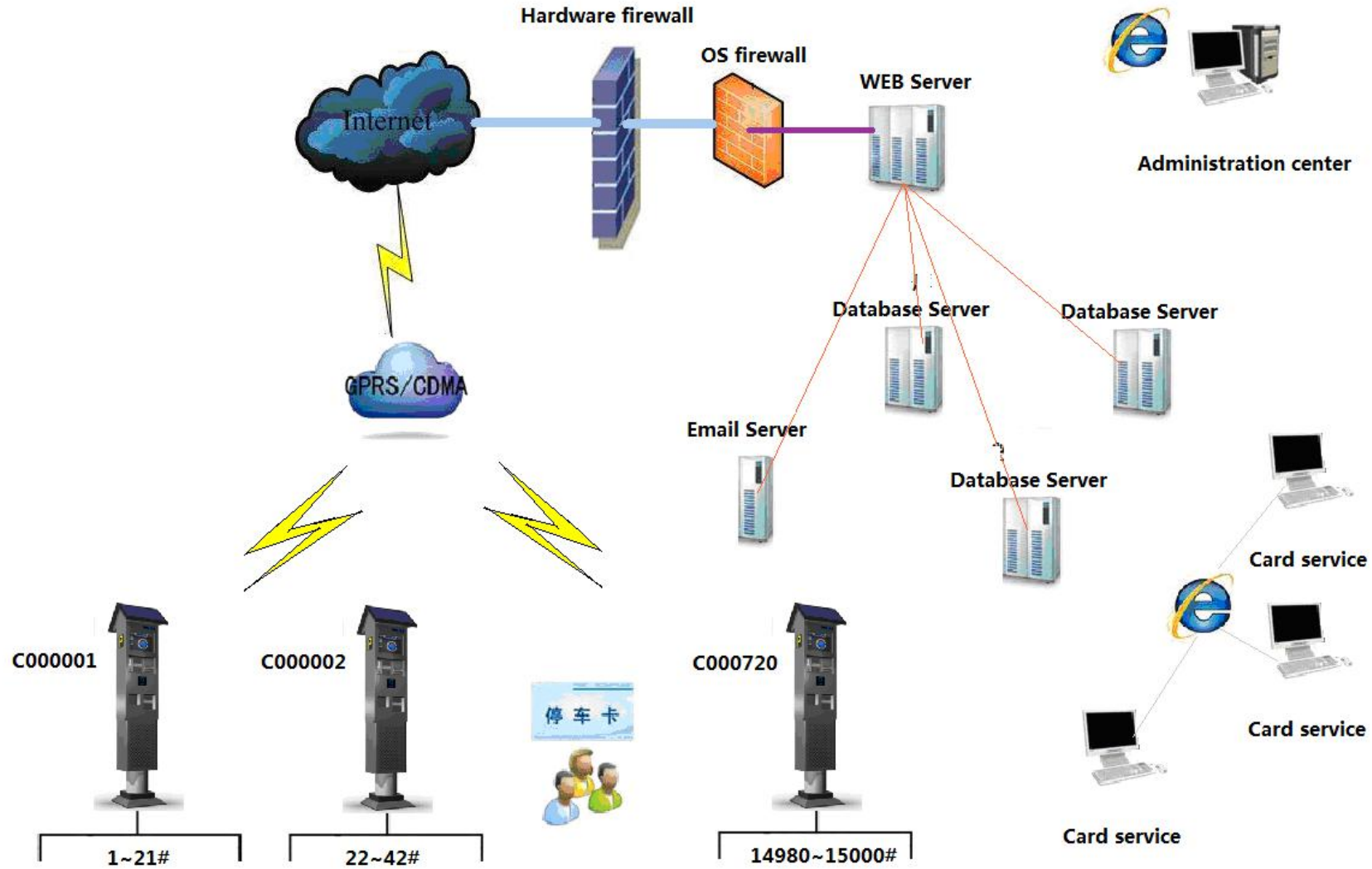



20 Years Professional Car Parking Equipment Manufacturer + Parking Integrated Solution Provider

Barrier gate all open Quit

Query Empty Export Excel Exit

User_name Plate Phone Operating time 2020-01-27 15:28:52 - 2020-02-27 15:28:52

Phone

Operator Fi Entry Time all Tempor Car Truck

	User ID	User name	Card	Operator	Plate	Renew(card no.)	Renew(begin date)	Renew(End date)	Renew(fee)	Phone	Entry Gate
1	20191205090735682		42794C7C03	SYSADMIN	4 Wheels	42794C7C03	2019-12-05 00:00:00	2020-01-05 23:59:59	0.00		
2	20191205090735682		42794C7C03	SYSADMIN	4 Wheels	42794C7C03	2020-01-05 00:00:00	2020-03-05 23:59:59	0.00		
3	20191205090735682		42794C7C03	SYSADMIN	4 Wheels						
4	20191210113233497		42CED75003	SYSADMIN	2 Wheels	42CED75003	2019-12-10 00:00:00	2020-01-10 23:59:59	300.00		
5	20191210114225977		FB22865403	SYSADMIN	2 Wheels	FB22865403	2019-12-10 00:00:00	2020-01-10 23:59:59	300.00		
6	20191026145211330		A4F42B7003	SYSADMIN	2 Wheels	A4F42B7003	2020-01-16 00:00:00	2020-03-16 23:59:59	300.00		
7	20200117102349510			SYSADMIN	Temporary						
8	20191026145413207			SYSADMIN	Temporary						
9	20200118090655271			SYSADMIN	Temporary						
10	20200118090655271			SYSADMIN	Temporary						
11	20200116110750518		483BF58D03	SYSADMIN	2 Wheels	483BF58D03	2020-02-24 00:00:00	2020-03-24 23:59:59	600.00		
12	20200118090655271			SYSADMIN	Temporary						
13	20200224150440366			SYSADMIN	Temporary						
14	20200224150712796			SYSADMIN	Temporary						
15	20200224151137732		1	SYSADMIN	2 Wheels	A4F42B7003	2020-02-24 00:00:00	2020-03-24 23:59:59	300.00		
16	20200224151926073		30EA0CDD03	SYSADMIN	Temporary	30EA0CDD03	2020-02-25 00:00:00	2020-03-25 23:59:59	50.00		
17	20200225104819892			SYSADMIN	Temporary						
18	20200224151941381		3115240B03	SYSADMIN	2 Wheels	3115240B03	2020-02-25 00:00:00	2020-03-25 23:59:59	300.00		
19	20200224151949550		48021D5C03	SYSADMIN	Temporary	48021D5C03	2020-02-25 00:00:00	2020-03-25 23:59:59	0.00		
20	20200225104819892			SYSADMIN	Temporary						
21	20200225104819892			SYSADMIN	Temporary						
22	20200227103740910	TEST 2	45E3EC4103	SYSADMIN	2 Wheels	45E3EC4103	2020-02-27 00:00:00	2020-03-27 23:59:59	300.00		
23	20200227103618866		0000000B03	SYSADMIN	Temporary	0000000B03	2020-02-27 00:00:00	2020-03-27 23:59:59	0.00		
24	20200227103740910	TEST 2	45E3EC4103	SYSADMIN	2 Wheels	45E3EC4103	2020-03-27 00:00:00	2020-04-27 23:59:59	300.00		
25	20200227103735025	MONTH TEST	42A56D8103	SYSADMIN	2 Wheels	42A56D8103	2020-02-27 00:00:00	2020-03-27 23:59:59	300.00		
26	20200227103735025	MONTH TEST	42A56D8103	SYSADMIN	2 Wheels	42A56D8103	2020-03-27 00:00:00	2020-04-27 23:59:59	300.00		
27	20200227103735025	MONTH TEST	42A56D8103	SYSADMIN	2 Wheels	42A56D8103	2020-04-27 00:00:00	2020-05-27 23:59:59	300.00		
28	20200227103740910	TEST 2	45E3EC4103	SYSADMIN	2 Wheels						
29	20200227103740910	TEST 2	311BECCD03	SYSADMIN	2 Wheels						
30	20200227103735025	MONTH TEST	42A56D8103	SYSADMIN	2 Wheels						
31	20200227103740910	TEST 2	45E3EC4103	SYSADMIN	2 Wheels					45E3EC4103	311BECCD03

User: SYSADMIN



20 Years Professional Car Parking Equipment Manufacturer
+ Parking Integrated Solution Provider

Central Management Room





20 Years Professional Car Parking Equipment Manufacturer + Parking Integrated Solution Provider

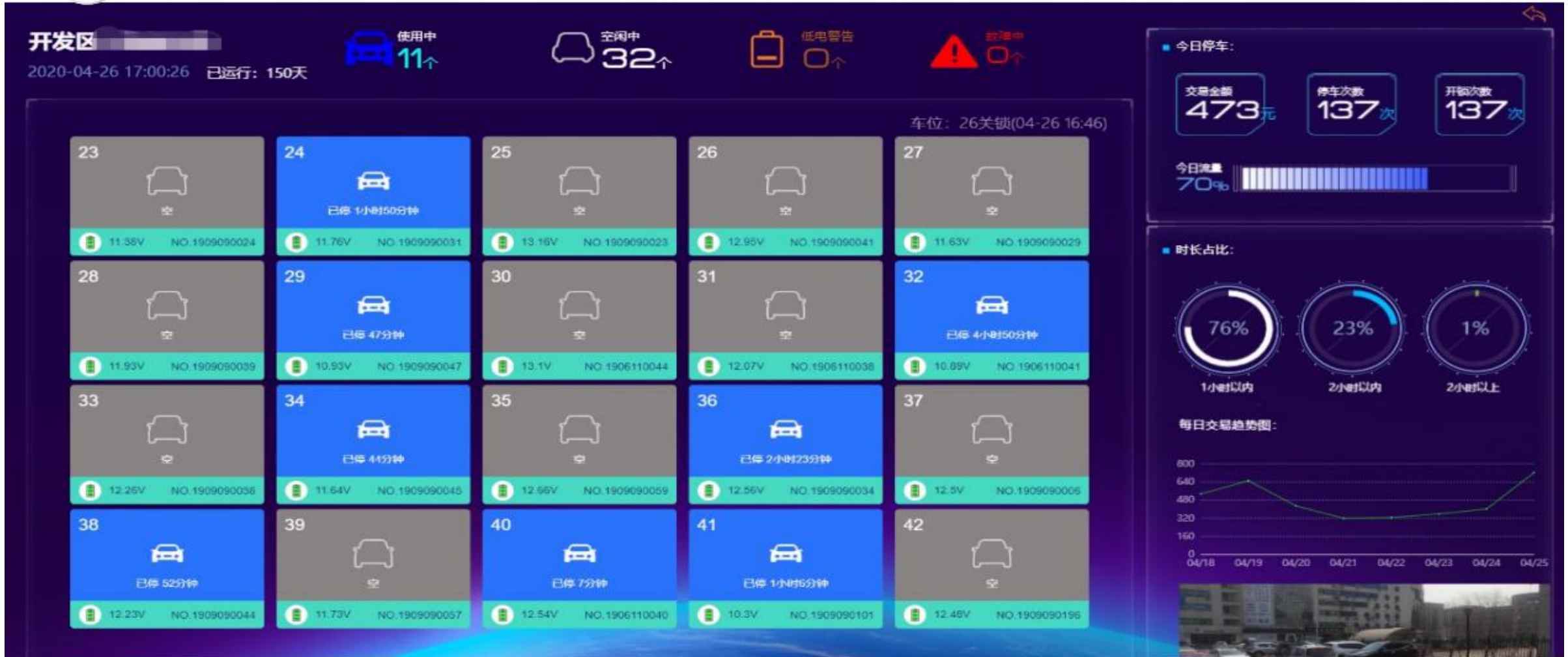

Important feature of backend software

Parking tariff setting

Manager can set different parking tariff for different area and different time period.

- Staff registration

Different authority can be granted to different staff by manager.

- Prepaid card management

According to the specific management needs of customers, prepaid card issuing locations can be set up. You can select different types of card, management card, non-chargeable card, and rechargeable parking card. The manager can input card No. to check the card information. More IC card can be issued or canceled.

- Data query

Provide a variety of conditional query function, based on the condition of time, parking meter ID, parking attendant ID., etc..

- Revenue report created

Provide function of data statistics, analysis, such as the charges analysis on a year-on-year or link relative basis, and comparison and analysis of fees collection in different area, and export different reports



Parking meter solution with smart card

For driver who has smart(prepaid) card

After driver parks, he goes to the nearest parking meter, input parking space No, choose parking hours , then the parking rate is calculated automatically. Pay with smart card , and a receipt will be printed. Put the receipt on the windshield for patrol.

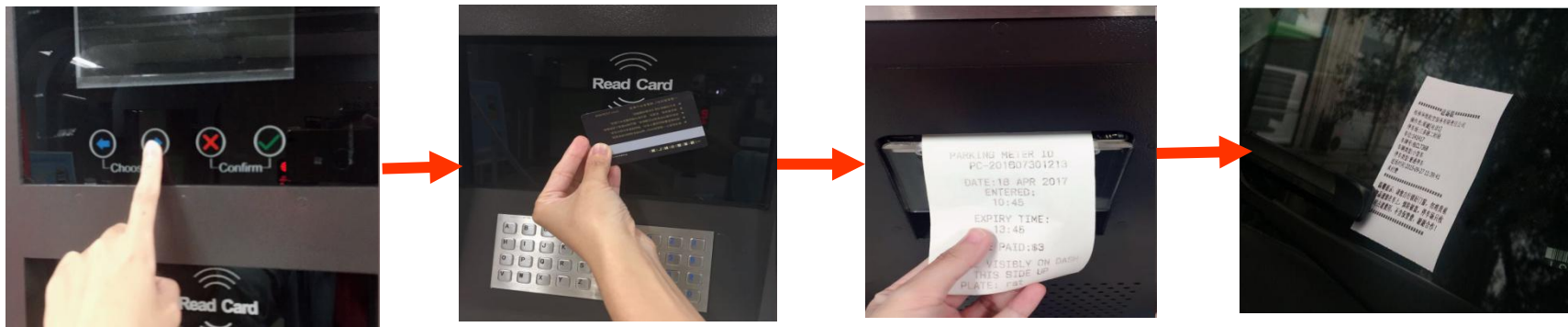

Parking Meter For Those Who Don't Have Card

For driver who does not have smart card

For those drivers who do not have smart card , they paid with coins, or can turn to the parking attendant for help. The attendant goes to the nearest parking meter and swipe management card in the machine. Attendant input parking space No.and hours driver wants to park. And system will record attendant ID who makes payment, and what is the amount need to be charged. The record can be queried at the management software clearly to avoid any corruption or cheating,the drivers need to pay cash to parking attendant.



Parking attendant



Mobile APP

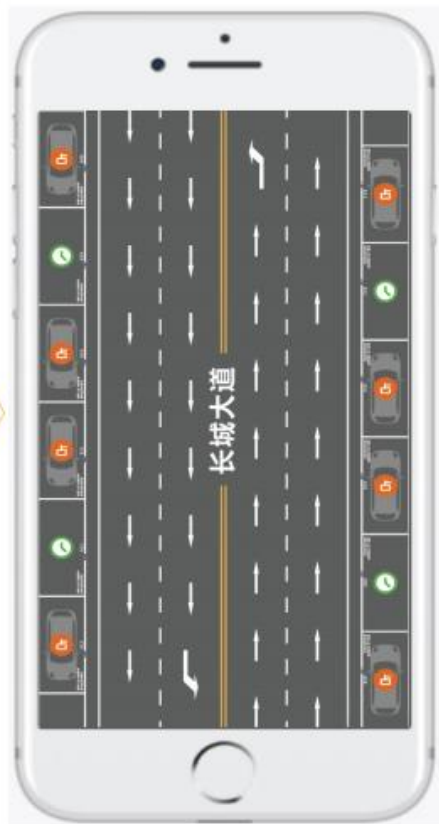

Parking Site Management



- * Attendants on the street for patrolling and checking the parking duration time of each vehicle.
- * If the vehicle is parking overtime, then attendant can lock the car wheel.

Solar Parking Meter Edge



- * Easy and fast to install.
- * Mainly drive by solar power, can full support the machine running,
- * Super stable, proven to be reliable in many project for years, minimize maintainance
- * Powerful backend management software, one-stop parking management in the control center.
- * Strong technical support team, standby 7*24.

Parking meter work with parking sensor



PARKING SENSOR

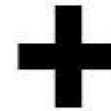

LORA GATEWAY

Pure parking sensor solution

Through LORA communication module, and LoRa gateway as rely station, exchange data with server. Simultaneously, the server exchange data with end customer, forming dual way communication "device-server-end customer."

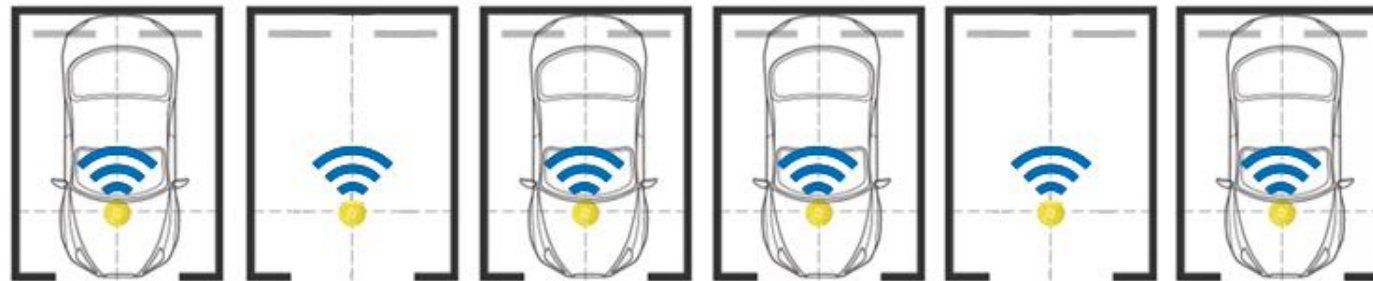
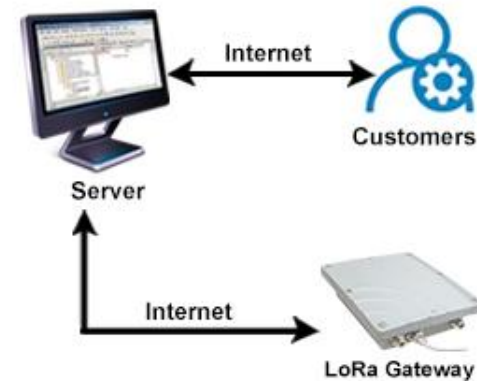

Wireless communication distance: LoRa 2 km

Pure parking sensor solution(site photo)



- * Can check the parking bay status in real time in the software
- * Can send information to parking attendant with SMS to inform the abnormal parking (parking but without pay)
- * Can post parking info in APP (*need to have APP first) and check in the map of mobile APP

Service

- Before sale technical support, we can work out exact solution according to clients requirement
- Wiring diagram and products manual are provided for installation.
- We can provide technical support via email/video/phone/teamviewer remotely.
- Free training. You can send staff to China for training, or we can arrange engineers to your place for training(cost at your side)
- Our machine failure rate is low. You can also store some parts for back up, if the parts break down, you can replace them immediately.



Part II : Advantage Of Our Solution



2.1 E-Card System



Feature

ONE SMART CARD

- * Pay parking fee at parking meter, parking lot around the city or whole country (The driver can make parking payment for on street and off street parking, two payment can be integrated)
- * As transportation card, to take bus or metro
- * Shopping at supermarket or store

2.2 Capital Pool



Source Of Capital Pool



- * Foregift to get the smart card
 - * Balance of Prepayment in the smart card
- (It can accumulate huge amount capital in the pool)



Benefit Of Capital Pool

The Capital Pool will be bigger and bigger as more and more people using smart card

- * Using the capital to deploy more parking meters and parking access control system for more parking lots, generate more revenue.
- * Introduce more applications to the people, e.g. take bus, shopping etc.
- * Other profitable investment activities



20 Years Professional Car Parking Equipment Manufacturer
+ Parking Integrated Solution Provider

About COMA PARKING(Office)

COMA has been dedicated to automatic car parking industry for more than 20 years(since 1996), and is the leading and professional car parking equipment manufacturer and Parking integrated solution provider.

COMA is a technology-driven and product-driven company, using the industry's most cutting-edge technology, apply to parking field,to optimize utilizing the parking space and improve parking management.



About COMA PARKING(Factory)

When it comes to professional parking management of smart city, you can rely on COMA's expertise, for COMA guarantees profit-yielding parking facility management with its high-quality and long-lasting equipment.

COMA adheres to "Professional, Open, Cooperative & Win-Win" Philosophy to Facilitate everyone to enjoy convenient, profitable, smart parking service.



Certificate#1



Certificate#2

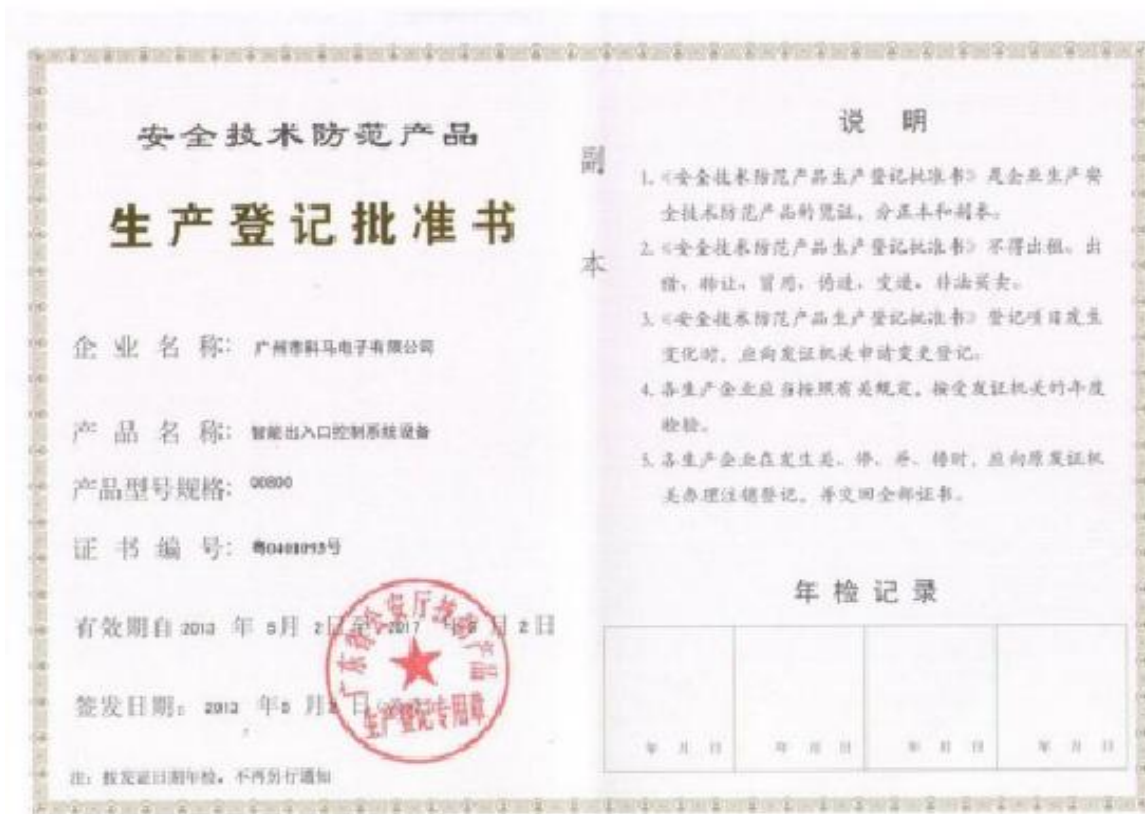

Certificate#3



Certificate#4





20 Years Professional Car Parking Equipment Manufacturer
+ Parking Integrated Solution Provider



2020~2021
